FEMME XPOSURE

FemmeXposure Magazine

Naked Nature

"nude vision that captures the soul"

Anetta Keys

Glam-Nude Edition

Photographed by AGK Productions

FemmeXposure® Magazine
Available Internationally
www.femmearte.net

JULY 2016
GLAM-NUDE EDITION
ISSUE #50

08. Anetta Keys
Cover Model
Photos by AGK Productions

30. Katie Belle
Lingerie Dollz™
Photos by AGK Productions

42. Jenna Joplin
"Soccer Gal"
Photos by Dan Richards

54. Natasha
Lingerie Dollz™
Photos by Dan Richards

66. Liz Ashely
"Sheer Elegance"
Photos by Dan Richards

78. Cat Hedlund
"Paw Socks"
Photos by Dan Richards

92. Kylie Kohl
"Bad to the Bone"
Photos by Dan Richards

104. Romahni Rose
"A Rose by any other Name"
Photos by Daniel Chase

116. Tyler & Heather
Duo Seductions™
Photos by Body Reflection

128. Kristin Michelle
"Shades of Kristin"
Photos by Javier Ovalles

140. Gia
Naked Nature™
Photos by Roger Talley

152. Sammie Evans
"Reflections"
Photos by Roger Talley

164. Nicole Borger
Bedroom Seductions™
Photos by Matt Leatherwood

OFFICIAL WEBISTE
www.femmexposure.com
www.femmexposuremagazine.net

Contact Us
fxm@femmexposure.com

Message From Editor

This month we bring you the captivating Czech cover model Anetta Keys. See Anetta as she relaxes her naked gorgeous body in a amazing nature environment.

Featuring, the sheer elegance of Liz Ashley, bad to the bone girl Kylie Kohl, nudes of feminine majesty with Romahni Rose and the duo seduction exhibit of Heather & Tyler.

Enjoy this issue and all the other great models featured collections photographed by our amazing and creative staff and contributing photographers.

Jay D Moran "JD"
Publisher, Editor in Chief, Creative Director

www.femmexposure.com

You will find related information to this and previous issues by following us at:

facebook.com/femmexposuremag
twitter.com/femmexposure
instagram.com/femmexposure
femmexposure.tumblr.com

EDITORIAL STAFF

Publisher/Editor in Chief/Creative Director **Jay D. Moran**

Managing Editor & Associate Publisher **Eva Hernandez**

DIGITAL PRODUCTION OPERATIONS

Digital Publishing Assistant **Nancy Mancini**

ART/GRAPHICS DEPARTMENT

Digital Design Assistant **Marilu Lopez**

PHOTO DEPARTMENT

Director of Photography **David Hernandez**
Senior Staff Photographer **Dan Richards**
Senior Photo Editor **Jamie Canova**

STAFF PHOTOGRAPHERS (in this issue)

AGK Productions **Body Reflection** **Dan Richards**

CONTRIBUTING PHOTOGRAPHERS (in this issue)

Daniel Chase **Javier Ovalles** **Matt Leatherwood**
Roger Talley

PRINT OPERATIONS

Print on Demand Manager **Mark Stone**
www.femmexposure.com/issues

Advertising Director **Juan Martinez**
Social Media Manager **Maggie M**

OFFICIAL WEBISTE

www.femmexposure.com
www.femmexposuremagazine.net

Email Us

fxm@femmexposure.com

©Copyright 2016 FemmeXposure® Magazine/FXM Digital™ All Rights Reserved
A JDM Publishing Group, LLC Publication

Anetta Keys

Instagram: @anettaglamourmodel

Photographed by:
AGK Productions
agkproductions.com

July 2016 Issue #50 Cover Model

Naked Nature™ Collection

Katie Belle

Lingerie Dolls™ Collection

Photographed by:
AGK Productions
agkproductions.com

Jenna Joplin

Instagram: @jennaejoplin

Photography by:
Dan Richards
Instagram: @d212dad

"Soccer Gal"

BRAVA
SOCCER

Natasha

Photographed by:
Dan Richards
Instagram: @d212dad

Lingerie Dolls™ Collection

Liz Ashley

Sheer Elegance Collection

Photography by:
Dan Richards
Instagram: @d212dad

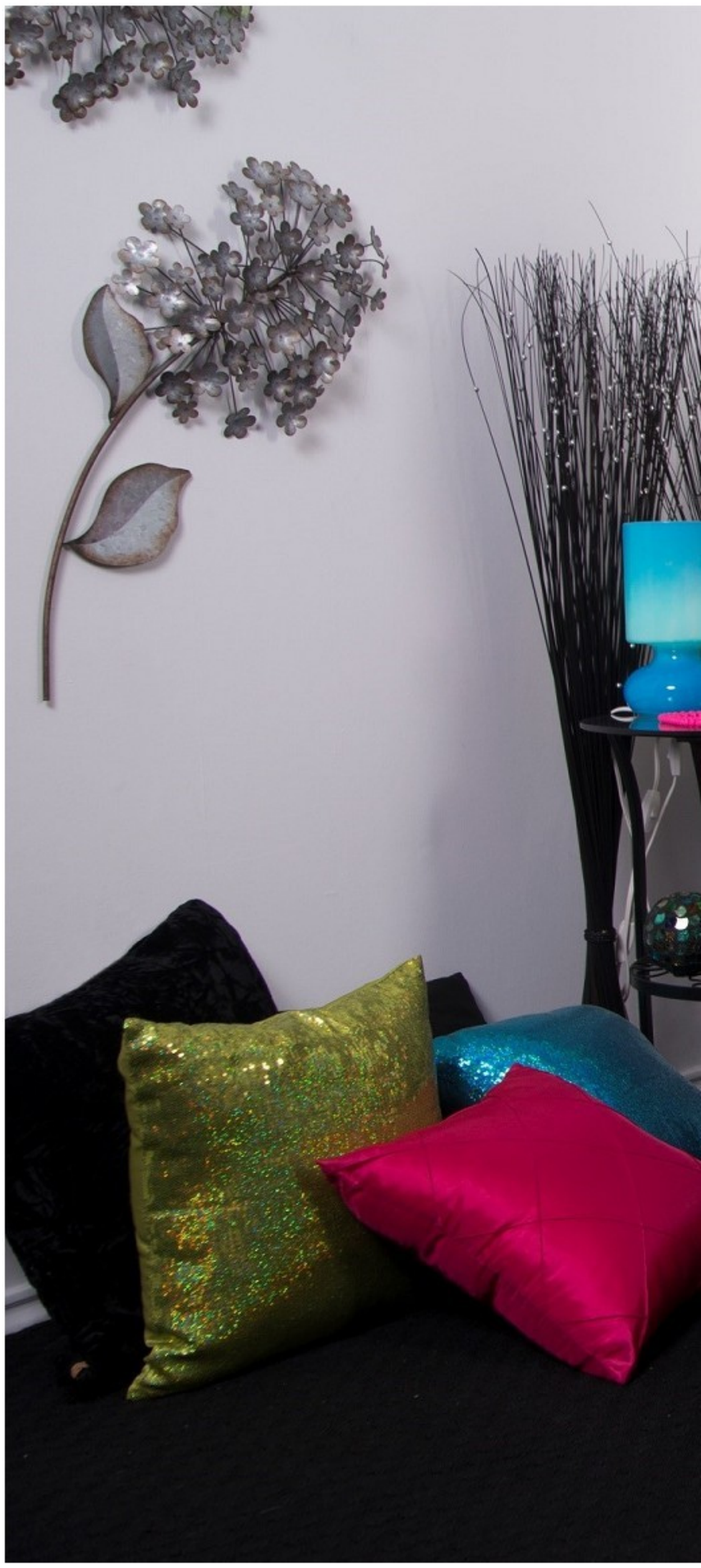

Cat Hedlund

Instagram: @cat_hedlund

Photography by:
Dan Richards
Instagram: @d212dad

"Paw Socks"

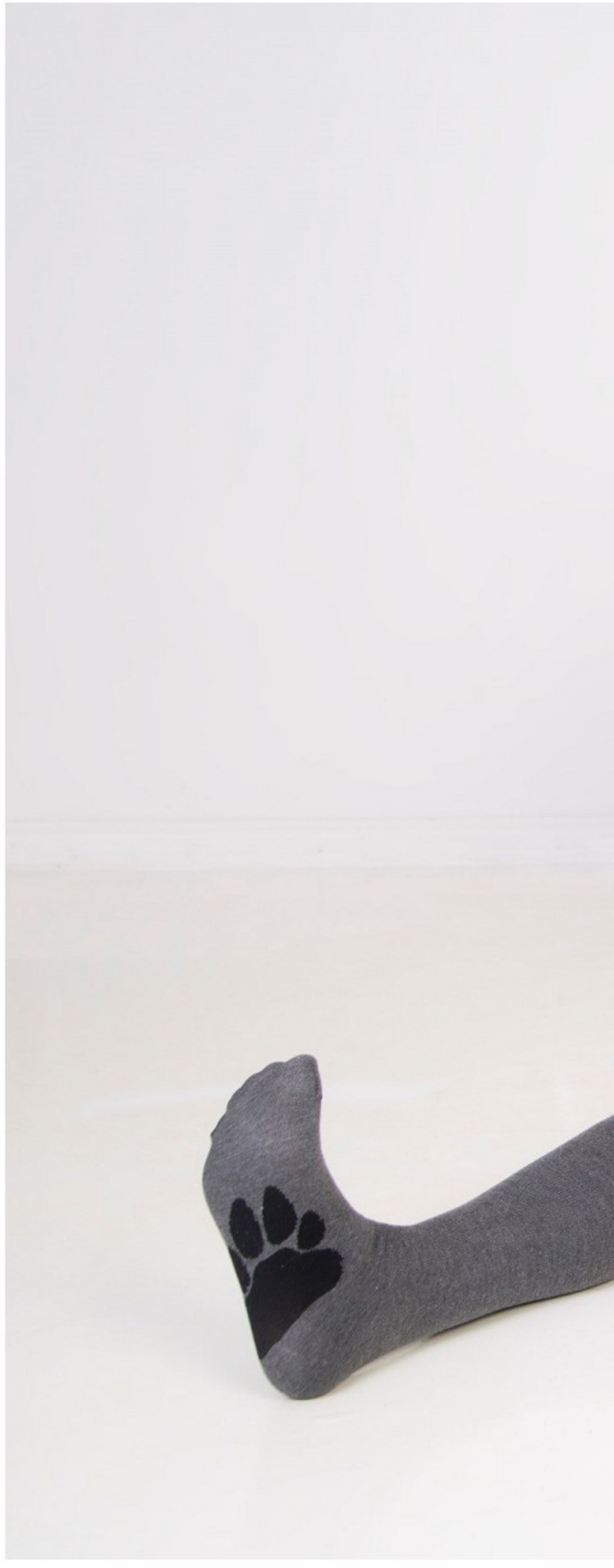

FemmeXposure.com

y, 2016 - Issue #50 Centerfold Model: Anetta Keys
Anetta Keys

Kylie Kohl

Tumblr: kyliekohl.tumblr.com

Photographed by:
Dan Richards
Instagram: @d212dad

"Bad to the Bone"

Romahni Rose

Instagram: @romahnirose

Photographed by:
Daniel Chase Photo
Instagram: @danielchasephoto

"A Rose by any other Name"

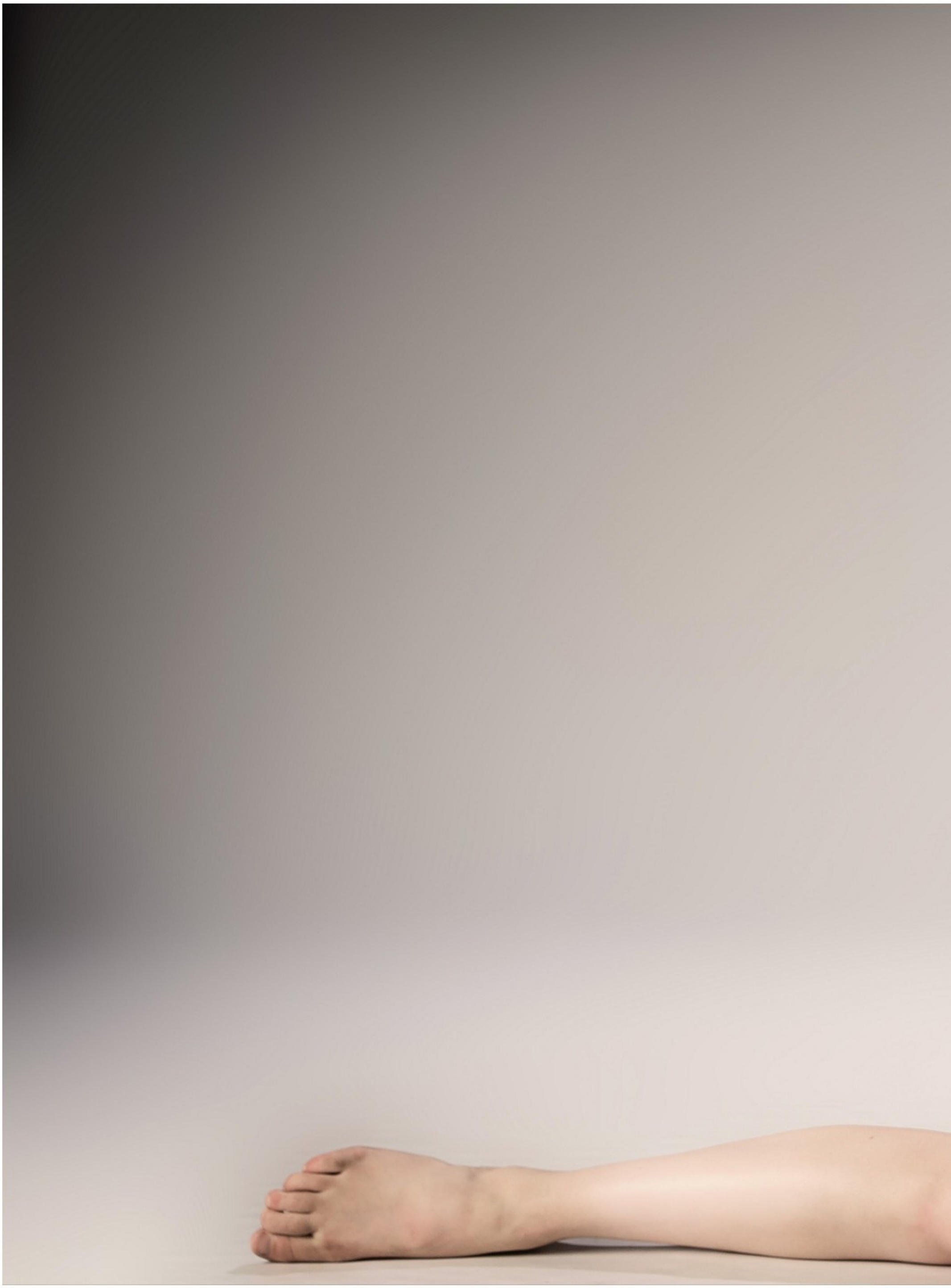

Heather Blake & Tyler Tats

Tyler Tats

Photographed by:
Body Reflection

Duo Seductions™ Collection

Kristin Michelle

Instagram: @kristinmichelle

Photographed by:

Javier Ovalles of Brilliant Moments Photography

brilliantmomentsphotography.com

"Shades of Kristin"

We're All Mad Here
WILD
FREE

We're All Mad Here

Fifty
shades
of Grey

FemmeXposure.com

Gia

Photographed by:
Roger Talley

Naked Nature™ Collection

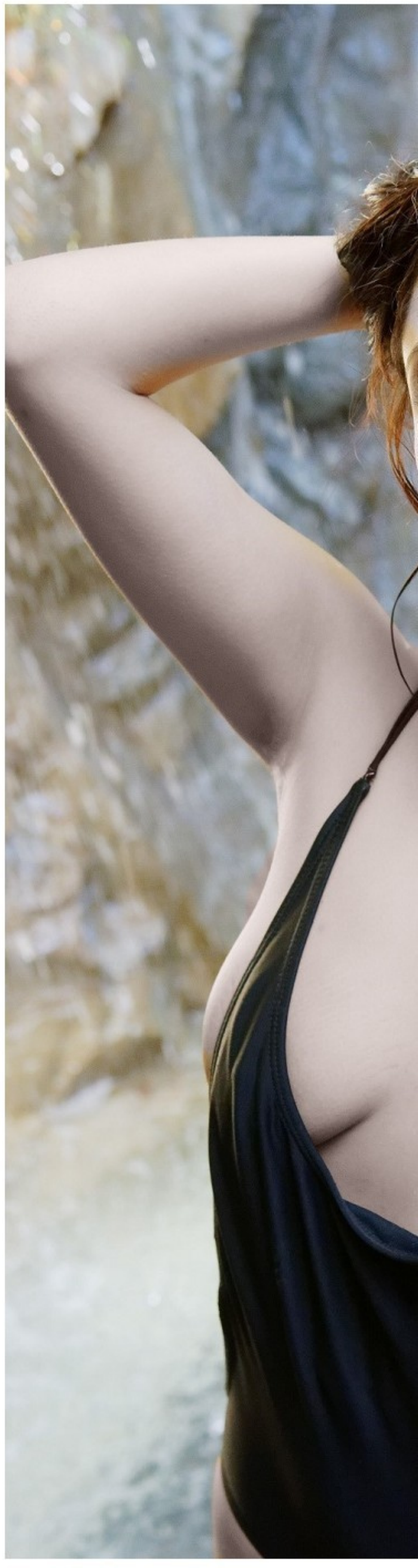

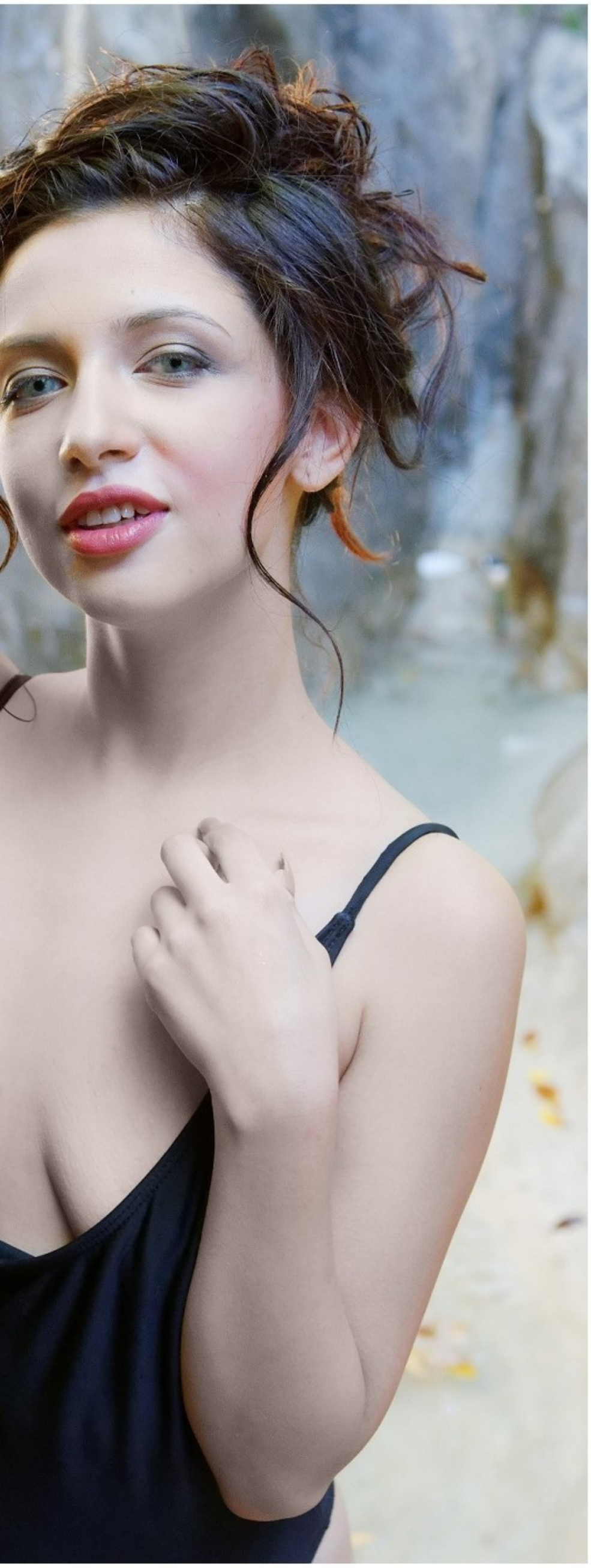

Sammie Evans

Twitter: @sammieevans18

Photographed by:
Roger Talley

Reflections™ Collection

Nicole Borger

Photographed by:
Matt Leatherwood

Bedroom Seductions™ Collection

Copyright © 2016 FemmeXposure® Magazine JDM Publishing Group, LLC All Rights Reserved

FemmeXposure Magazine

www.femmxposure.com